

锂电池
符合特殊规定 188

海运运输条件鉴别报告书

Identification and Classification Report for Sea Transport of Goods

本报告本年度有效
有效期至 2019 年 12 月 31 日

委托单位: 福州柏灵影像器材有限公司
Client: FUZHOU BOLING PHOTOGRAPHIC EQUIPMENT CO., LTD.

委托方地址: 福建省福州市仓山区金山大道 618 号橘园洲工业园 13 号楼
Add. Of Client: Cangshan District of Fuzhou City, Fujian Province, Jinshan Road
No. 618 orangery Chau Industrial Park Building No. 13

物品名称: 柏灵 P1 口袋便携 LED 补光灯 BL-P1 (内含聚合物锂离子电池
386574*2)
Name of Goods: BOLING BL-P1 RGB Video Light BL-P1 (Containing Polymer
Lithium ion Battery 386574*2)

签发日期: 2019.07.26
Issued Date:



深圳立讯检测股份有限公司

Shenzhen LCS Compliance Testing Laboratory Ltd.



报告书使用约定

Terms of the Using of the Report

1. 本公司依据委托人(托运人或其代理人)提供的物品及其运输信息，确定货物的运输条件并出具此报告书。

The report is issued by LCS according to the information of the goods and the information of its shipping provided by the applicant (shipper or his agent).

2. 依据鉴别的需要，本公司要求委托人提供真实、完整的货物样品及资料。

According to the demanded of identification and classification, LCS requires the applicant to provide true and exact sample and data of the cargo.

3. 委托人保证申报的物品/或提供的样品与交运的货物是同一种物质。

The applicant guarantees that the declared goods and/or the sample who provides should be identical with the contents of cargo that is to be transported.

4. 本公司仅对样品的鉴别结果负责。

LCS is only responsible for the identification and classification of the sample provided by the applicant.

5. 本报告书经主检员、审批人和批准人签字并加盖本公司印章后生效。

This report will be effective only after is signed by inspector, checker and approver, and stamped by LCS.

6. 未经本公司书面批准，不得部分复制本报告。

The partially duplicating of this report is prohibited without the written approval of LCS.

7. 私自转让、复制、盗用、冒用、涂改、或以任何媒体形式篡改的报告书无效。

The report is invalid when anything of the following happens-illegal transfer, reproduce, embezzlement, obliterate, modification or tampering in any media form.

8. 报告书仅在本年度有效。

This report is only valid within the year.



项目编号 Item No.	LCS190705039ASC		
鉴别目的 Identification Purpose	是否属于海运危险品 Dangerous Goods or not restricted	鉴别日期 Identification Date	2019.07.26
鉴别依据 Identification Criteria	IMO IMDG CODE(incAmdt 39-18)		
委托单位 Client	福州柏灵影像器材有限公司 FUZHOU BOLING PHOTOGRAPHIC EQUIPMENT CO., LTD.		
地址 Client Address	福建省福州市仓山区金山大道 618 号橘园洲工业园 13 号楼 Cangshan District of Fuzhou City, Fujian Province, Jinshan Road No. 618 orangery Chau Industrial Park Building No. 13		
制造商 Manufacturer	泮标运营(深圳)有限公司 FBtech Communications(Shenzhen)Co.,Ltd.		
地址 Manufacturer Address	深圳市龙华区大浪街道高峰社区天通工业园 D702 D702, Tian Tong Industrial Park, Gao Feng Community, Da Lang Street, Long Hua District, Shenzhen		
物品名称 Name of Goods	柏灵 P1 口袋便携 LED 补光灯 BL-P1 (内含聚合物锂离子电池 386574*2) BOLING BL-P1 RGB Video Light BL-P1 (Containing Polymer Lithium ion Battery 386574*2)		
物品信息 Nature of the goods	型号规格: Model/Type	386574*2, 7.4V, 2930mAh, 21.6Wh 77.0*65.6*7.8(mm)	
	外观 Appearance	棱形 Prismatic	
	每包装件电池/电芯数目 Net number of batteries/cell per package	24 PCS	
	UN38.3 报告编号 UN38.3 report No.	LCS190705039ASA	
	1.2m 跌落测试报告为 1.2m drop test report No.	不适用 Not applicable	
试验结论 Test conclusion	根据特殊规定 188, 该物品不受 IMO IMDG CODE 限制。 The article is not restricted to IMO IMDG CODE according to special provision 188		
备注 Comment	电池须做好防短路措施, 设备应采取防止意外启动措施。 Battery must be protected so as to prevent short circuits, and equipment shall be equipped with an effective means of preventing accidental activation.		
主检员: 张晓君 Appraiser 审核人: 李才万 checked 批准人:  Approved LCS 印章 Seal of LCS			



项目编号 Item No.		LCS190705039ASC
物品名称 Name of Goods	中文 Chinese	柏灵 P1 口袋便携 LED 补光灯 BL-P1 (内含聚合物锂离子电池 386574*2)
	英文 English	BOLING BL-P1 RGB Video Light BL-P1 (Containing Polymer Lithium ion Battery 386574*2)
鉴别项目名称 Item		检查结果 Inspection Result
该电池额定瓦特小时数为 21.6Wh Watt-hour rating of the battery is 21.6Wh		≤100 Wh
该电池已通过 UN38.3 测试 Each battery is of a type proved to meet the Requirements of each test in the UN MANUAL OF TESTING AND CRITERIA, Part III, sub-section 38.3		符合 Conform
电池按照规定的质量管理体系进行制造 Batteries be manufactured under a quality management programmer.		符合 Conform
该锂电池不属于召回电池, 不属于废弃和回收电池 The lithium batteries don't belong to batteries returned to the manufacturer for safety reasons, are not waste lithium batteries and not lithium cells being shipped for recycling or disposal.		符合 Conform
通过包装件 1.2 米跌落试验 Each package is capable of withstanding a 1.2m drop test in any orientation		不适用 Not applicable
<p>每个包装件上均有锂电池操作标签。</p> <p>每票货物均有随附文件说明:包装件内装锂离子电池:必须小心操作。如包装件破损, 有易燃危险品;包装件破损时应采取的特殊措施, 包括必要时的检查和重新包装:应急电话号码。</p> <p>Each package is labeled with lithium battery handing label.</p> <p>Each consignment is accompanied with a document with an indication that:</p> <p>The package contains lithium ion batteries;</p> <p>The package must be handled with care, and that a flammability hazard exists if the package is damaged;</p> <p>Special procedures should be followed in the event the package is damaged, to include inspection and repacking if necessary; and A telephone number for additional information</p>		符合 Conform



THE PHOTO OF SAMPLE 样品图片

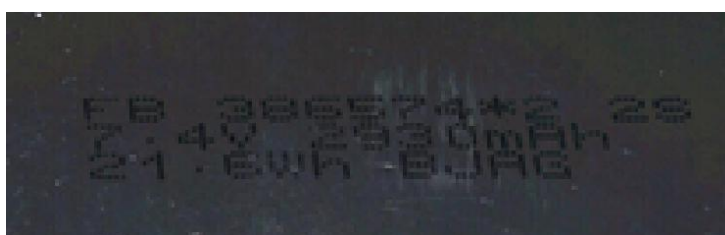
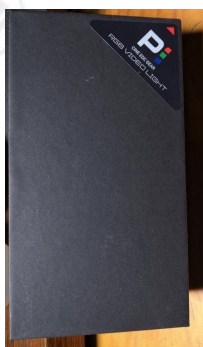

End of report

